

**SOUTH ELEVATION**  
SCALE 1/8" = 1'-0"

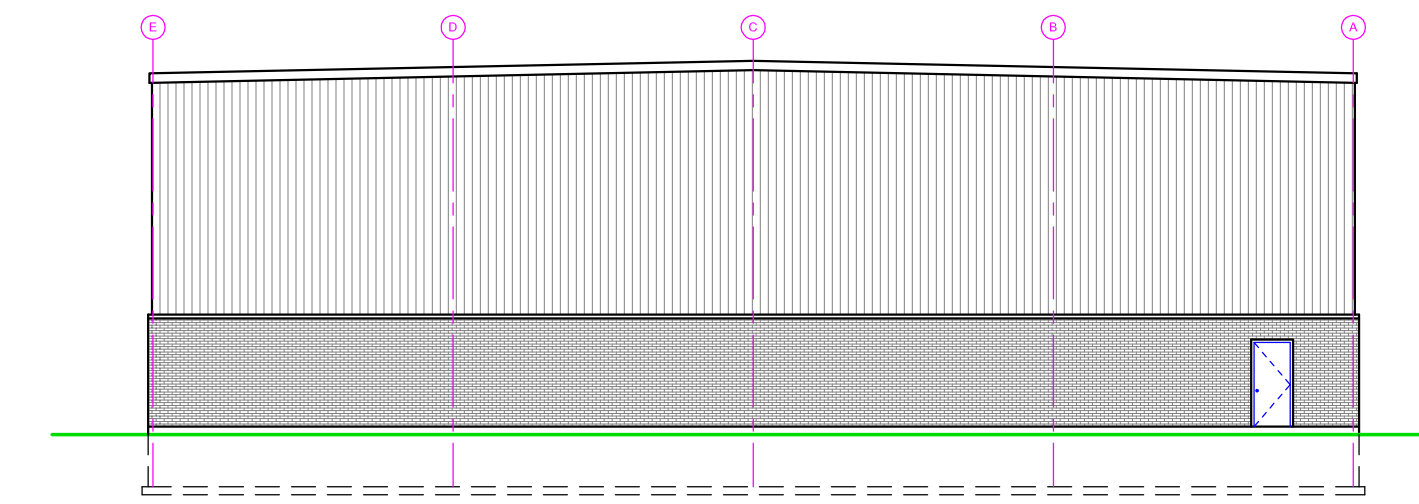

**NORTH ELEVATION**  
SCALE 1/16" = 1'-0"

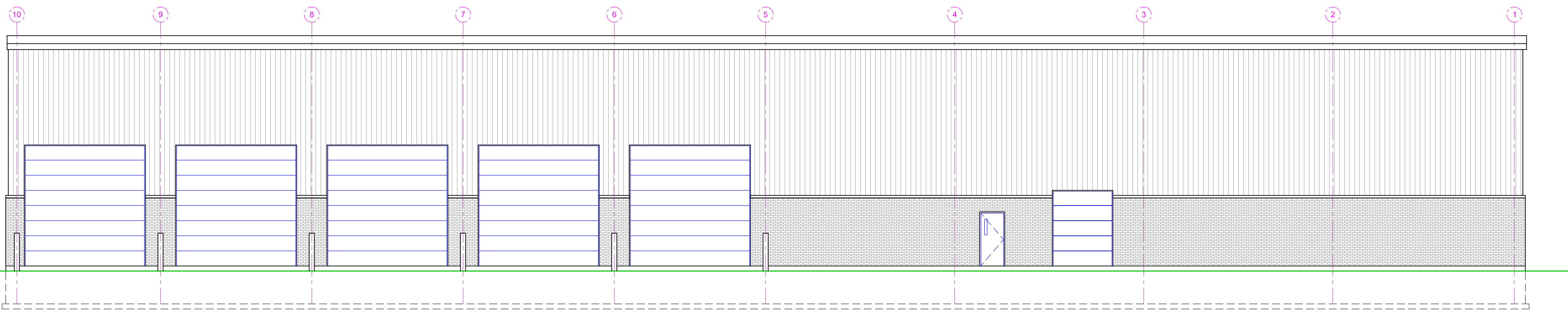

**WEST ELEVATION**  
SCALE 1/8" = 1'-0"

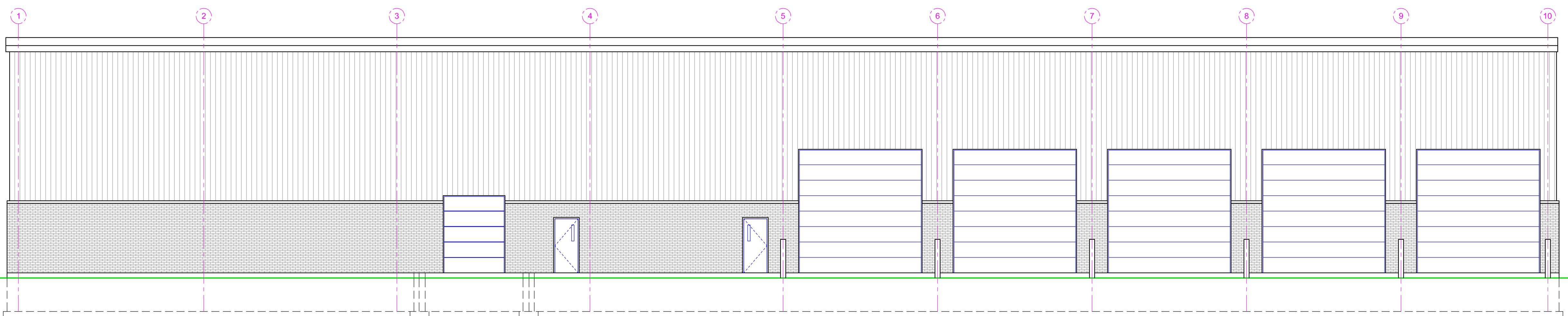

**EAST ELEVATION**  
SCALE 1/8" = 1'-0"

PROPOSED INDUSTRIAL BUILDINGS FOR  
**ANMAR MECHANICAL & ELECTRICAL CONTRACTORS**  
 200 UNIT C, MUMFORD ROAD, LIVELY, ONTARIO  
**KENWORTH BUILDING**

**ZEBROSKI**  
 ASSOCIATES LTD  
 ARCHITECT  
 HAMILTON, ONTARIO, CANADA

E-MAIL: gary@zebroski.com WEB SITE: www.zebroski.com  
 TEL: 905-575-9333 FAX: 905-659-2447

Firm BCDN 2381  
 Gary Zebroski BCDN 9025

NO.	REVISION	DATE



DATE: MAY '07

SET No.

PLDT DATE: 14 MAY '07

DWG. No. 0711

DRAWN BY

ISSUED

**A3**